

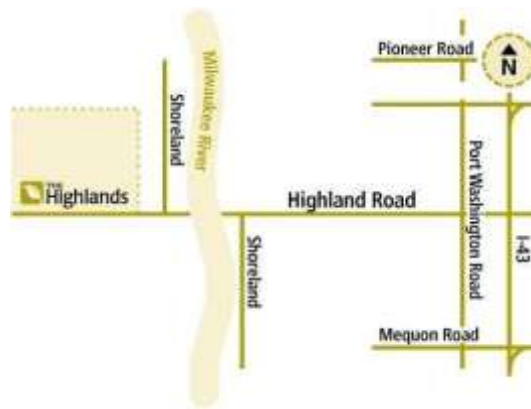

This Conservation Development consisting of nine lots in Mequon's prestigious east side each having an approximate size between 1½ and 2 acres on a total 46-acre parcel is located at Highland Road just east of Rotary Park and west of Shoreland Dr. (128North & 33West) and offers easy access to I43. The approximate 30 acres of common area include foot trails, bike trails, a creek, ponds and beautiful plantings of trees and prairie gardens and gives each home owner the benefit and enjoyment like that of a larger parcel for each home site. When completed, the home sites will have privacy screening and will be sheltered from Highland Road. Enjoy the serenity and tranquility of country living with all of the amenities of an exclusive east Mequon community.

The architectural restrictions are a minimum size of 2,800 square feet for a single story home and 3,200 square feet for a two-story home. Other restrictions include cedar shake or slate roof shingles and exterior masonry chimney. All proposed construction to be approved by Mikkelson Builders to insure it meets the requirements set for this development. Exclusive builder.

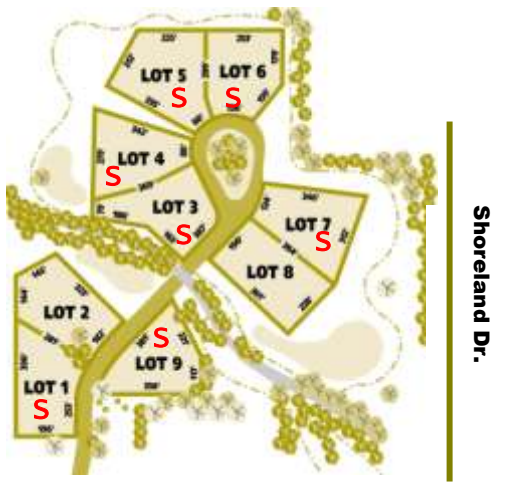

Highland Road

**OFFERED AS A HOME AND LOT PACKAGE
CALL NOW TO RESERVE YOUR NEW HOME SITE
FOR IMMEDIATE ASSISANCE CALL
MIKKELSON BUILDERS
262-241-8740**

Lot Prices		Size
Lot 1	SOLD	1.56 acres
Lot 2	\$ 270,000	1.67 acres
Lot 3	SOLD	1.57 acres
Lot 4	SOLD	1.53 acres
Lot 5	SOLD	1.90 acres
Lot 6	SOLD	1.54 acres
Lot 7	SOLD	1.69 acres
Lot 8	\$ 295,000	1.73 acres
Lot 9	SOLD	1.58 acres

(partial exposure)

**Call for information on
other available locations
in the Mequon, Cedarburg
and Grafton area.**

* Prices subject to change without notice

